RAW PROVIDER
FA

REDRAWER
bouya

TRANSLATOR
Johnny B Goode

CLEANER
ManhHai090

PROOFREADER
FA

QUALITY CHECKER
Kyou Kai

TYPESETTER
Bentoki

PLEASE CONSIDER BUYING THIS MANGA TO SUPPORT THE AUTHOR WHEN IT IS AVAILABLE IN YOUR COUNTRY!

187 ROKUDENASHI BLUES

BY MORITA MASANORI

FASCANS.COM
FB.COM/FALLENANGELSMATG
TWITTER.COM/FASCANS090

BROUGHT TO YOU BY

FALLEN ANGELS

STOP RUNNING!

法院通り

専門店会

HEY, YOU!

A CHILDREN'S PLAYGROUND

THESE GUYS DON'T KNOW WHEN TO QUIT!

THEY'RE STILL AFTER ME!

HH... HH...

HH... HH...

STOP RIGHT THERE, ASSHOLE!

神谷バー

OUT OF OUR WAY!

DAMMIT, WE LOST HIM!
WHERE THE FUCK DID HE GO?

ㅂ"ㅂ"

GAH!
HUH?
HE'S NOT HERE!

TSURUTA'S HERE...

YOU'RE NEXT ON MY LIST.
DON'T TALK SHIT TO ME.

Coca-Cola
YO... IF ISN'T THAT FUCKER MUGURUMA?
WHAT HAPPENED TO YOUR FACE? RUN INTO ANY DOORS LATELY?

ANYWAY... DID YOU SEE A GUY WEARING A UNIFORM RUNNING THROUGH HERE JUST NOW?

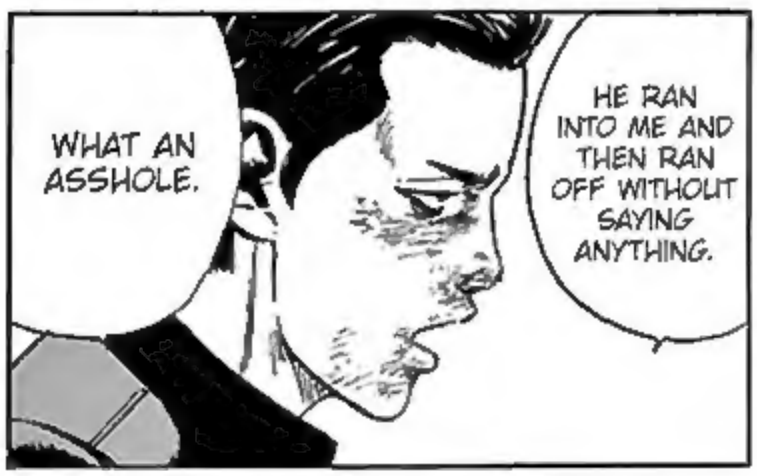
WHAT AN ASSHOLE.
HE RAN INTO ME AND THEN RAN OFF WITHOUT SAYING ANYTHING.

FORGET IT, WE GOT QUESTIONS FOR HIM.
THE FUCK ARE YOU TALKING ABOUT!?

HUH? WHAT DO YOU WANT WITH HIM?
WHICH WAY DID HE GO?

THAT WAS ONE OF HIS GUYS.
THAT WAS HIM!?

HIM AND HIS CREW CAME HERE TO BEAT UP YAKUSHIJI.
YOU'VE HEARD OF MAEDA FROM KICHIJOJI, RIGHT?

HE WAS TOUGH.
THEN THAT MEANS THE GUY WHO DID THIS TO MY FACE WAS MAEDA FROM KICHIJOJI...

UH... THAT WAY, I THINK.
SO... WHICH WAY DID HE GO?

WHATEVER, I DON'T FUCKING KNOW. I'M TOO OLD TO BE PLAYING TAG WITH YOU ANYWAY.
DON'T JUST PICK A DIRECTION AND POINT, DUMBASS.

YOU DON'T HAVE TO TELL HIM THAT!
WELL, WHAT HAPPENED WAS YAKUSHIJI STOLE MAEDA'S GIRL FIRST.
.....

EVERYBODY SPLIT UP!
OKAY!

SHIT...

MAEDA FROM KICHIJOJI...

.....

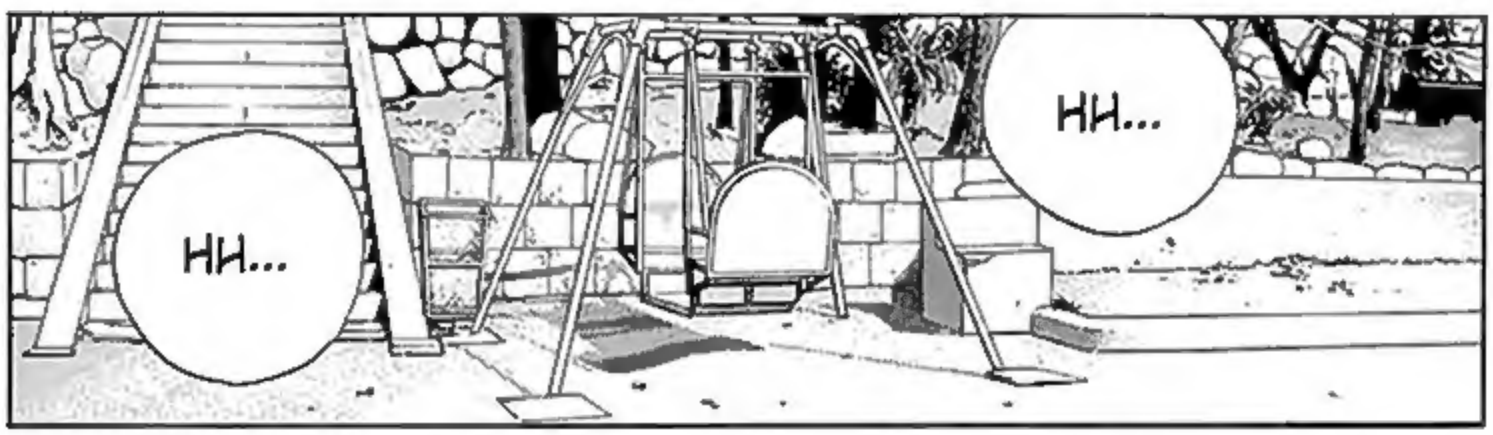
HH...
HH...

HH...
THERE'S NO WAY I CAN FIGHT THAT MANY OF THEM...
HH...

DAMN... I'M TIRED...
I SHOULD HAVE GOTTEN AWAY FROM THEM BY NOW...
HH...

THAT WAS SOME SHI—...

WHEW ...

CLICK

CLICK

CLICK

GAAAH!

FUCK, CAN'T CATCH A BREAK FOR A MINUTE!

!

AAAH!

THERE HE IS! GET TSURUTA-SAN!

DAMMIT, I MISSED!

.....
CAN'T RUN AWAY NOW, CAN YOU?

SHITHEADS...
YOU KICHIJOJI BASTARDS BETTER NOT FUCK AROUND IN ASAKUSA.

GUH...

I'M THE BOSS OF TEIKEN HIGH...
LEADER OF THE KOHEIJI CORPS...

HA.
.....

HA HA HA HA!

ドッ
ガッ
OWW WW!
DO I GIVE A FUCK!?

WITNESS THE SPIRIT OF THE KOHEIJI CORPS!
NO SURREN-DER!
...

GOD-DAMNIT...
IF THAT'S HOW YOU WANT IT...

HAHA HAHA!

WOOOOH!

QUICKLY, BEFORE ANYONE SEES US!

GET HIM!

AAAH...
THIS IS HOW YOU DO IT!

MOVE.
THIS GUY CAN'T TAKE A HINT, HUH...
GH...

AAAAH!

COME ON, YOU SCARED THE PIGEONS.
DON'T BE SO LOUD, MAN.
HUH?

DUDE, LOOK! KOHEIJI'S IN TROUBLE!

SORRY, PIGEONS!

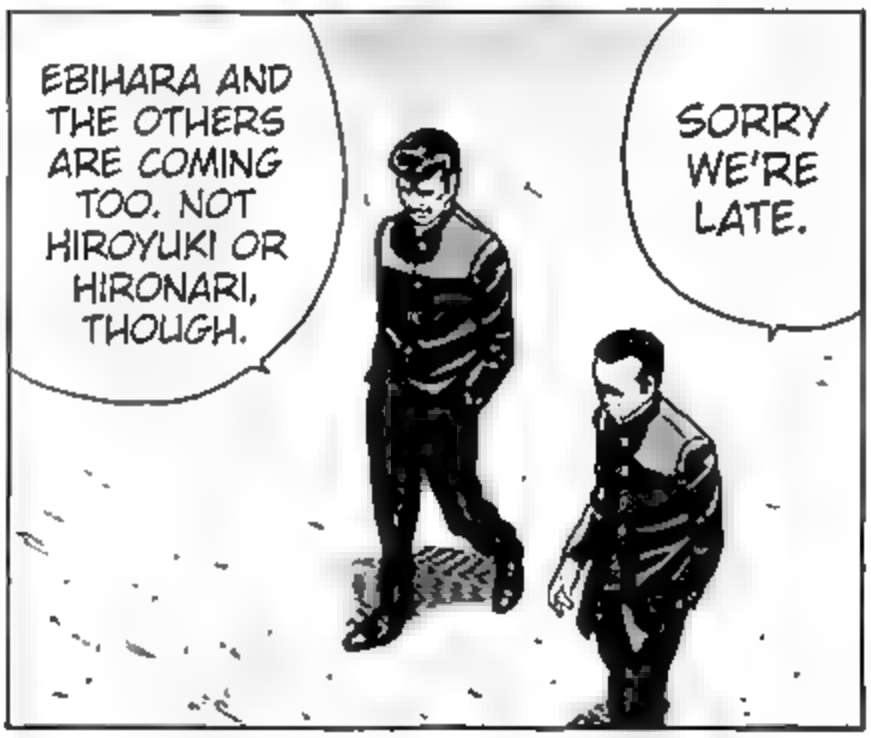

I THINK WE OWE YOU SOMETHING FOR SCREWING WITH US LIKE THAT.
WE THOUGHT YOU WERE YAKUSHIJI.

.....

DUMB-ASSES.

SHUT UP!
ミシャ!

ドガッ

ビ
ビ
GH!
!

UOOOH!
GWAH!
AAH!
YEAH, THAT'S SHOWING THEM!

THIS FUCKING GUY...
AND YAKUSHIJI'S STRONGER THAN HIM!?

GET UP.

GH...

YAKKUN... ARE YOU GOING TO FIGHT HIM?
仲見屯

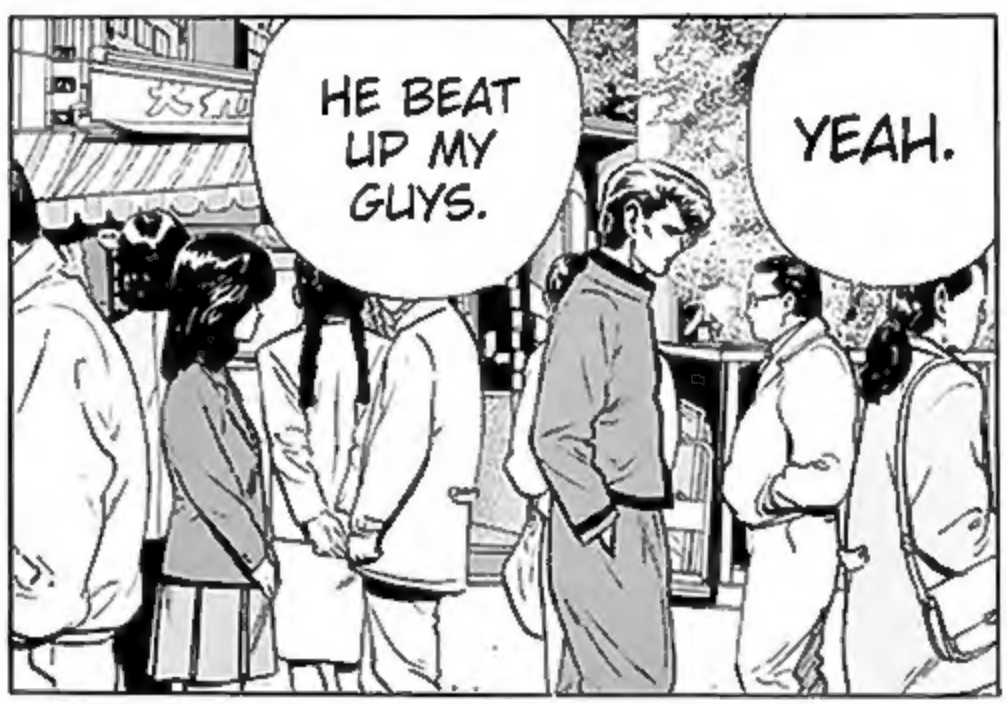
HE BEAT UP MY GUYS.
YEAH.

I...
.....

OR ELSE I CAN'T LIVE WITH MYSELF.
I HAVE TO GO.

YOU KNOW HE'S INSANE, RIGHT...
.....

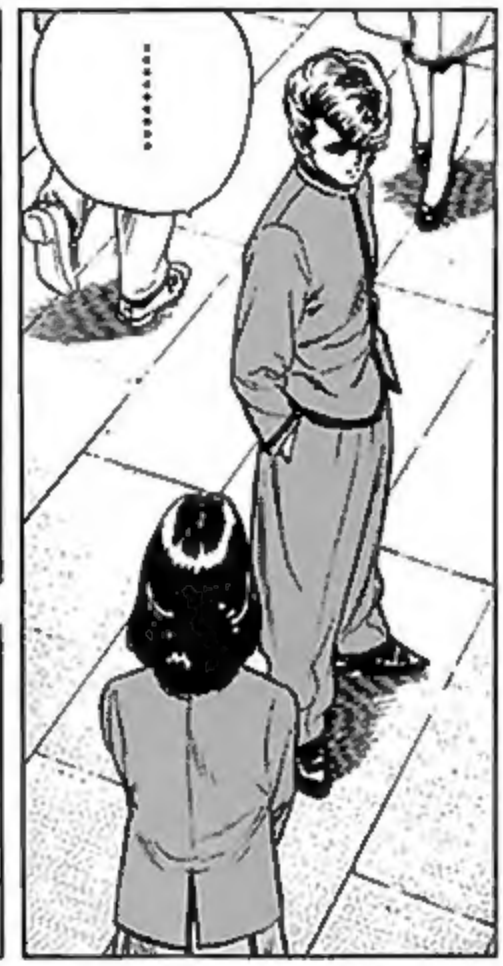
.....

HE'S KIND.

前田商店

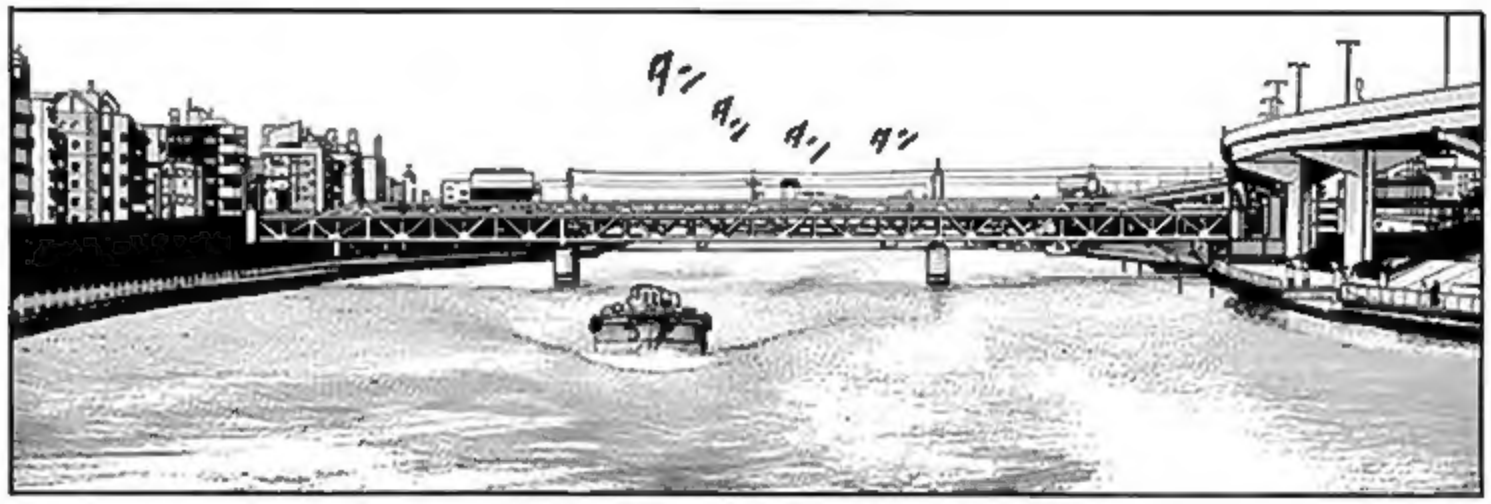
ダッ ダッ ダッ ダッ